

Nr. 4 B 37 Hessen – Eberbach

VNK 6519 020 – NNK 6519 021

● Station 0,066 KM

Flurstück 285 / 6

Maßstab 1:1000

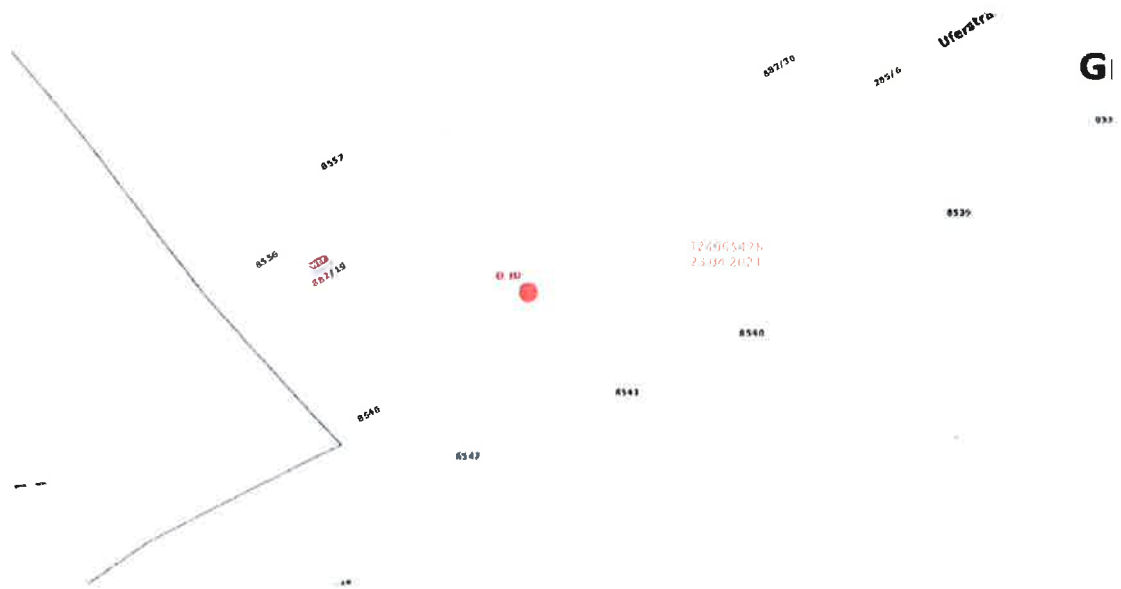

Nr. 6 B 45 Gammelsbach – B 37

VNK 6519 022 – NNK 6419 002

● Station 4,681

Flurstück 7980 / 4

Maßstab 1:1000

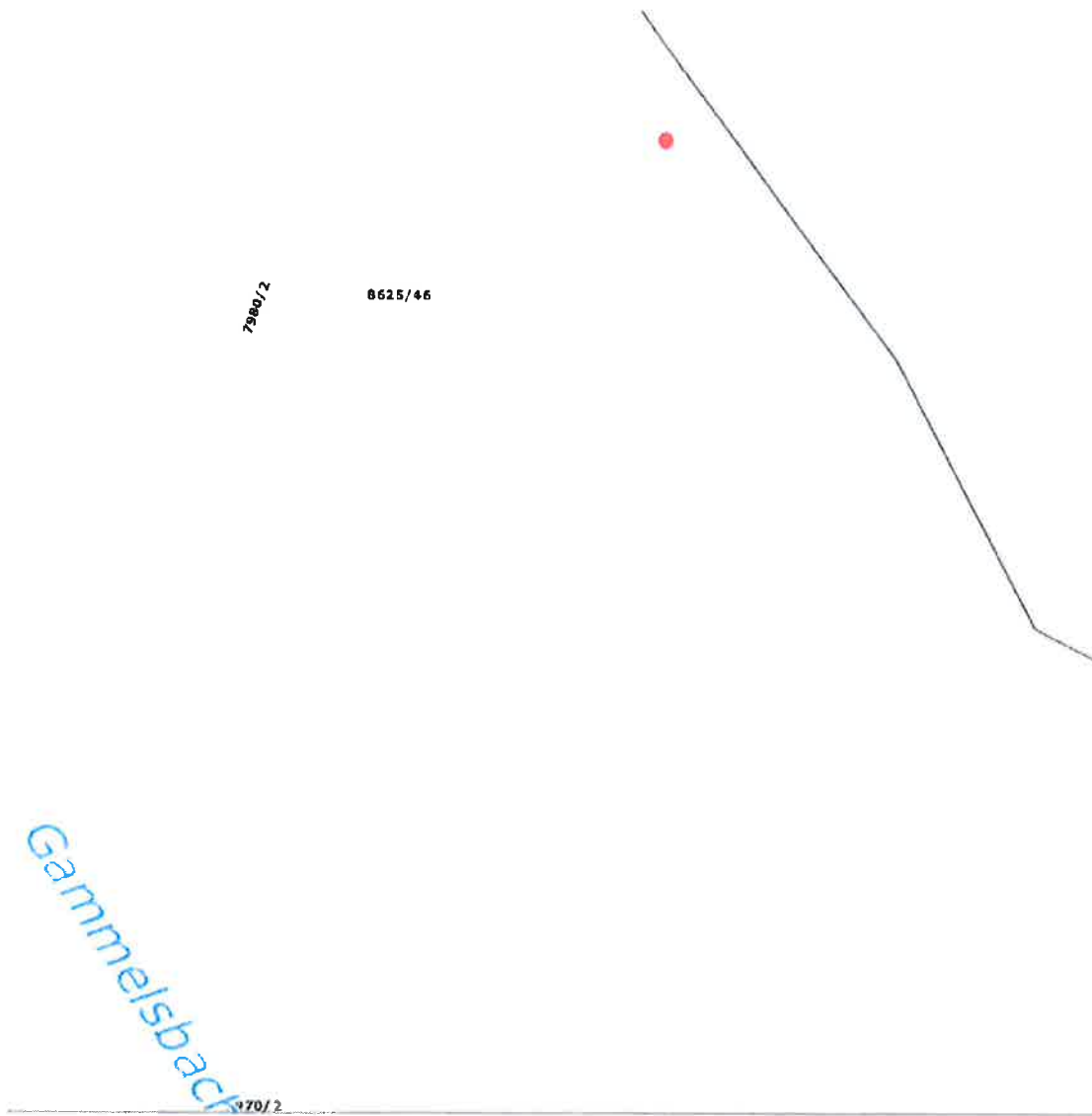

Nr. 7 L 3120 Gaimühle – Hessen

VNK 6520 025 – NNK 6420 206 ● Station 0,800

Flurstück 7895/1

Maßstab 1:1000

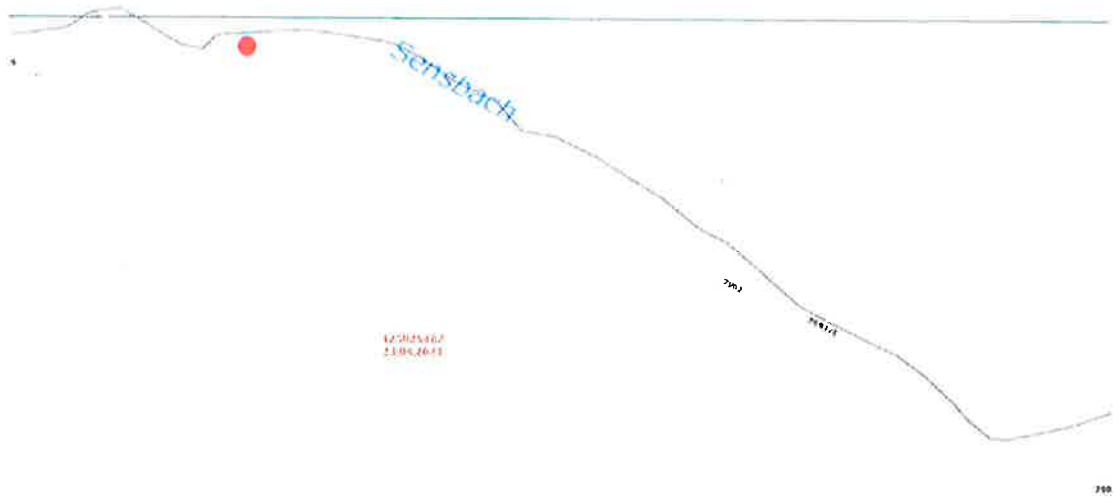

Nr. 8 L 2311 Friedrichsdorf – Keilbach

VNK 6520 026 – NNK 6420 010 ● Station 4,8 KM

Flurstück 824 / 20

Maßstab 1:500



Nr.9 K 4114 Reisenbach – Gaimühle

VNK 6520 024 – 6420 001 ● Station 3,116

Flurstück 1142 / 2

Maßstab 1:1000



Nr. 10 K 4113 Gaimühle – Waldkatzenbach

VNK 6520 022 – NNK 6520 024 ● Station 0,100 KM

Flurstück 7805

Maßstab 1:1000

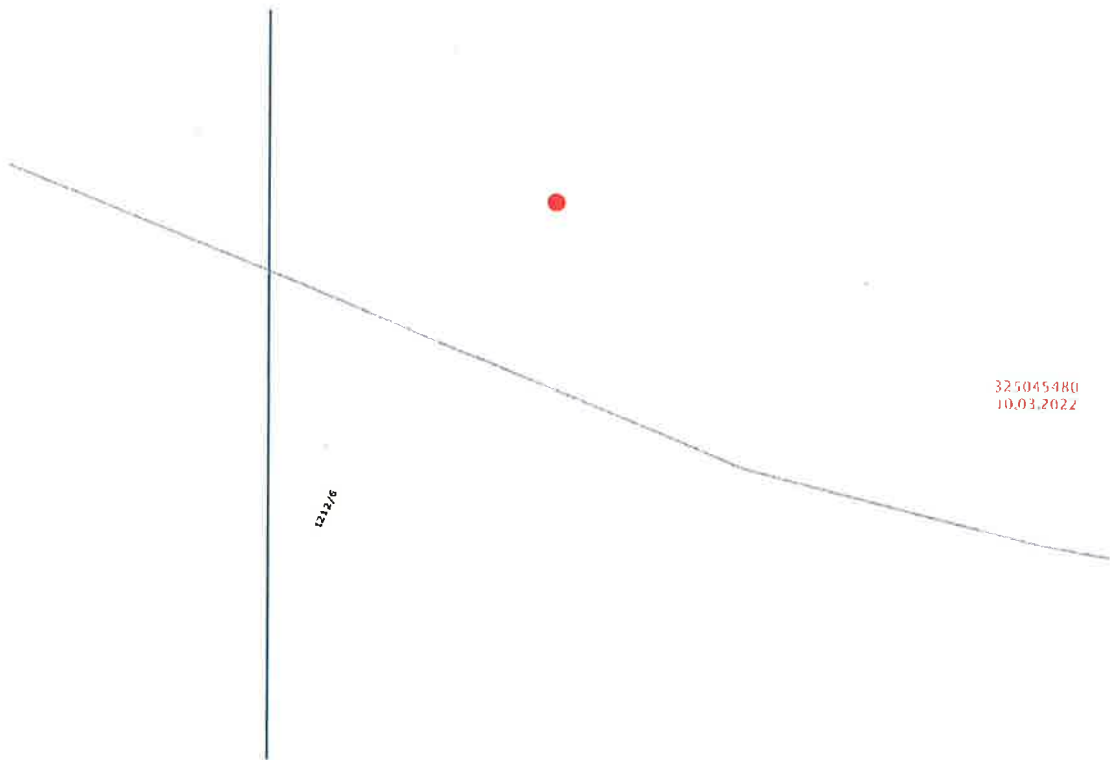

Nr. 11 L 524 Unterdielbach – Eberbach

VNK 6519 036 – NNK 6421 034 ● Station 6,335 KM

Flurstück 3242 (Privatgrundstück) Flurstück L 524 3236

Maßstab 1:500

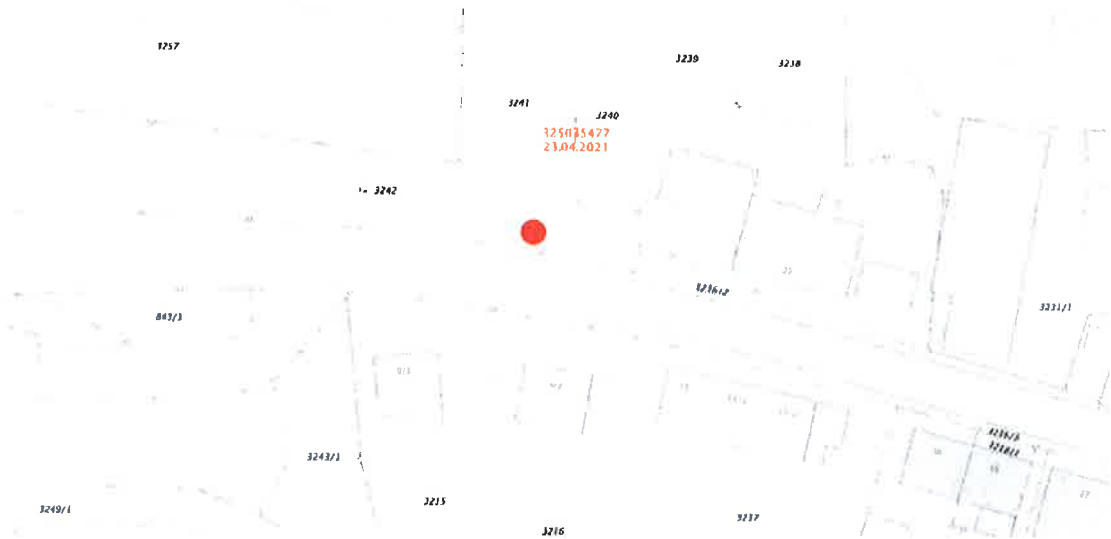

Nr. 12 B 37 Zwingenberg – Lindach

VNK 6519 035 – NNK 6520 035 ● Station 5,984 KM

Flurstück 48

Maßstab 1:1000

