

Nord-Ost-Ansicht Bestand

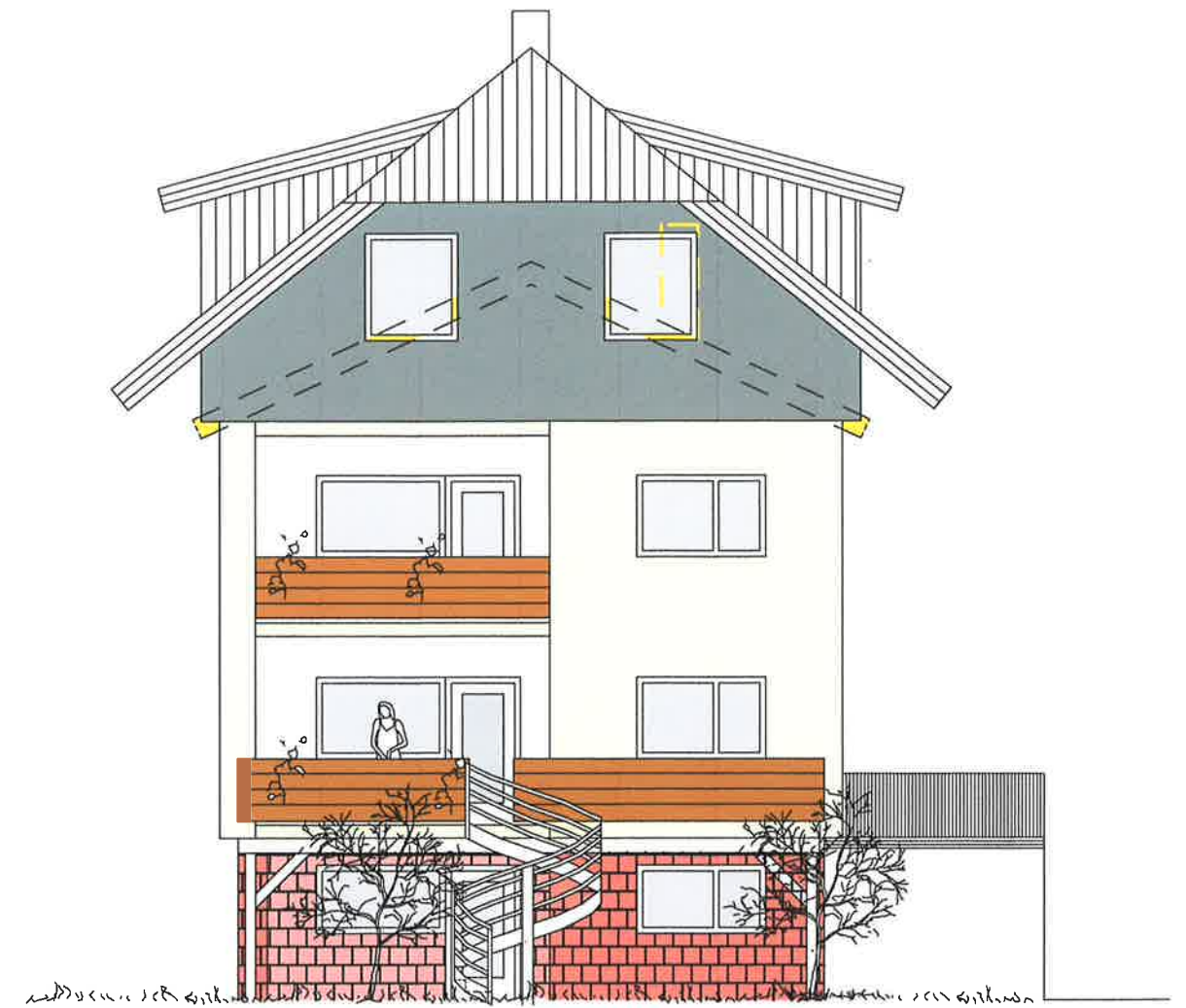

Nord-Ost-Ansicht geplant

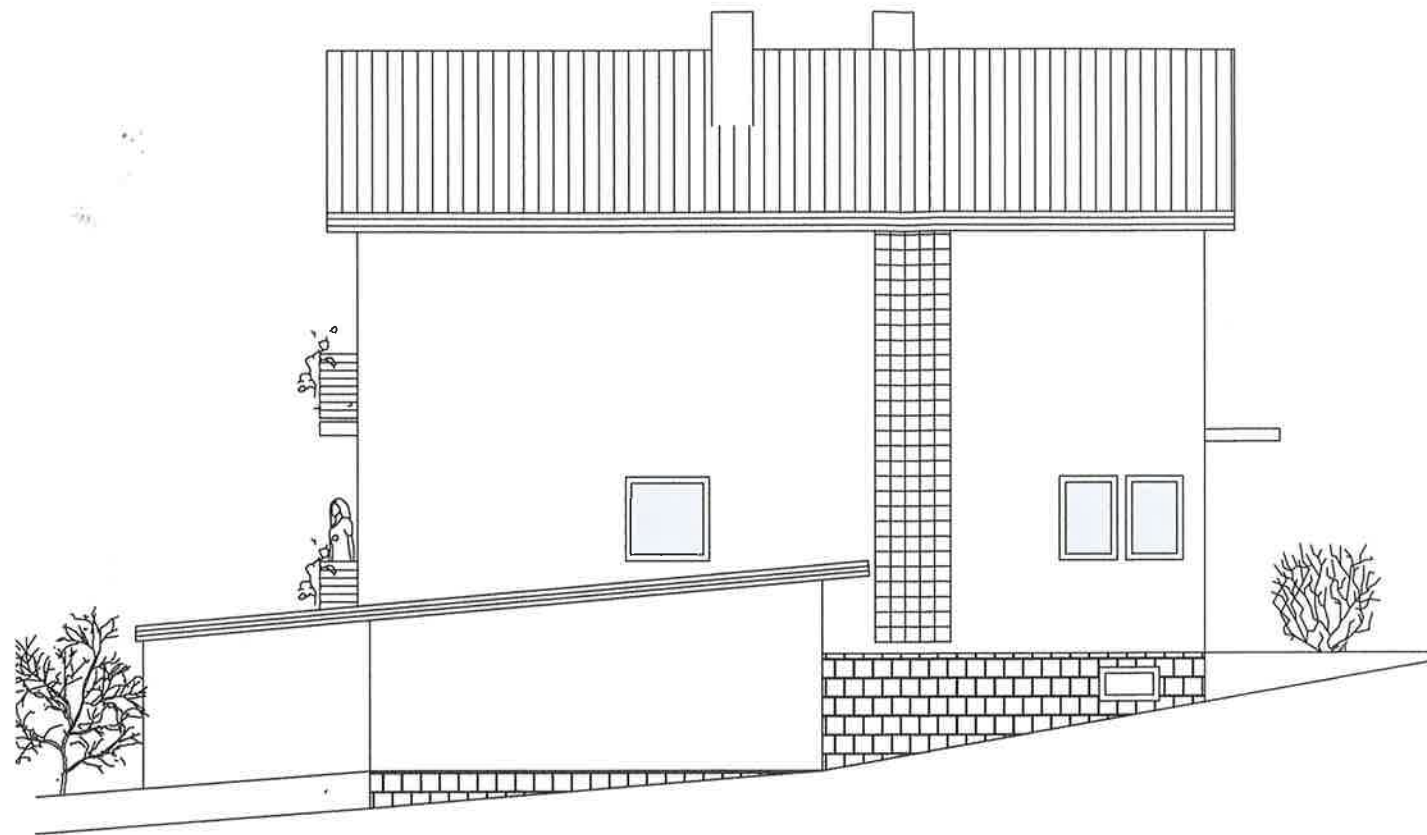

Nord-West-Ansicht Bestand

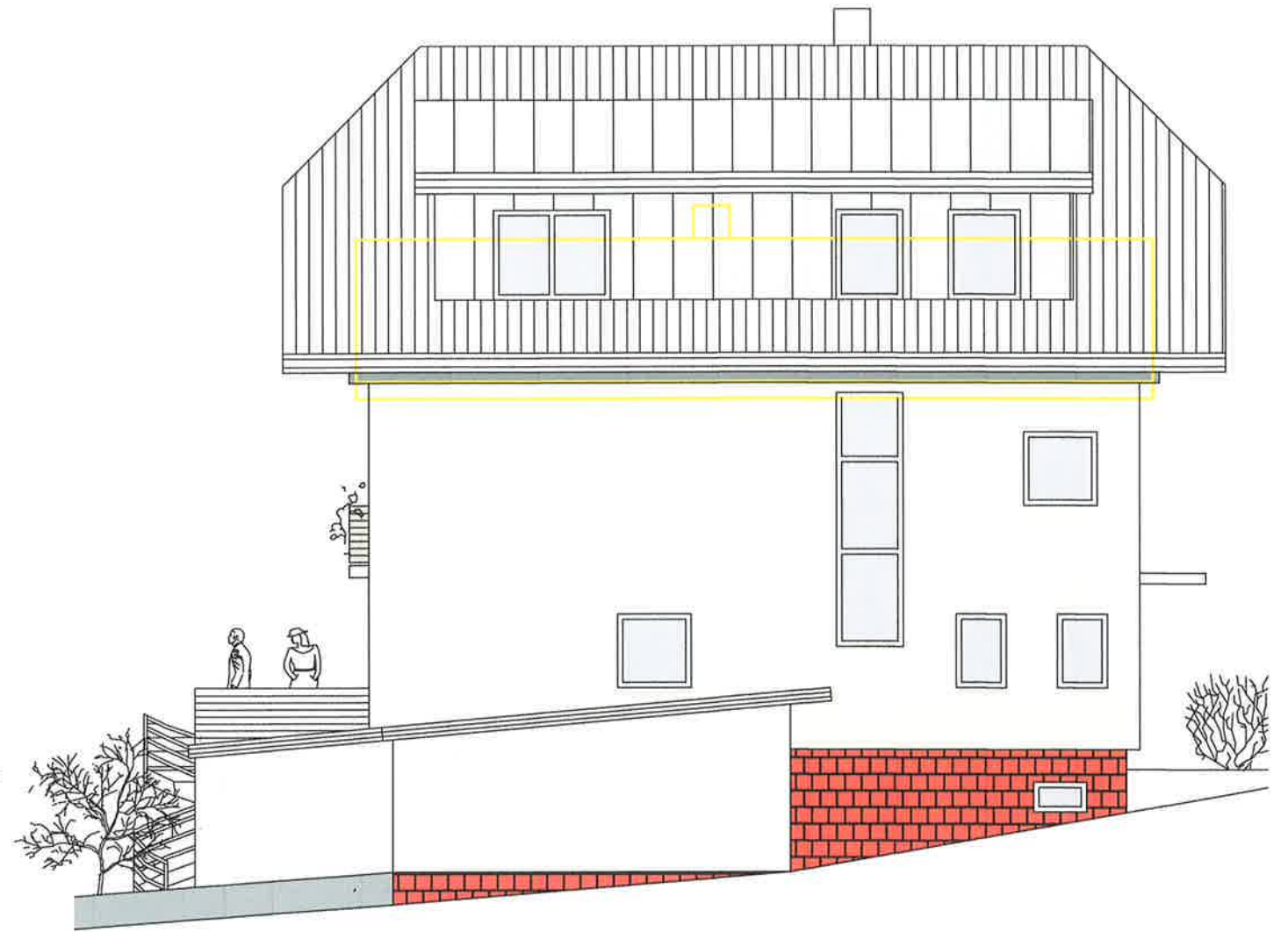

Nord-West-Ansicht geplant

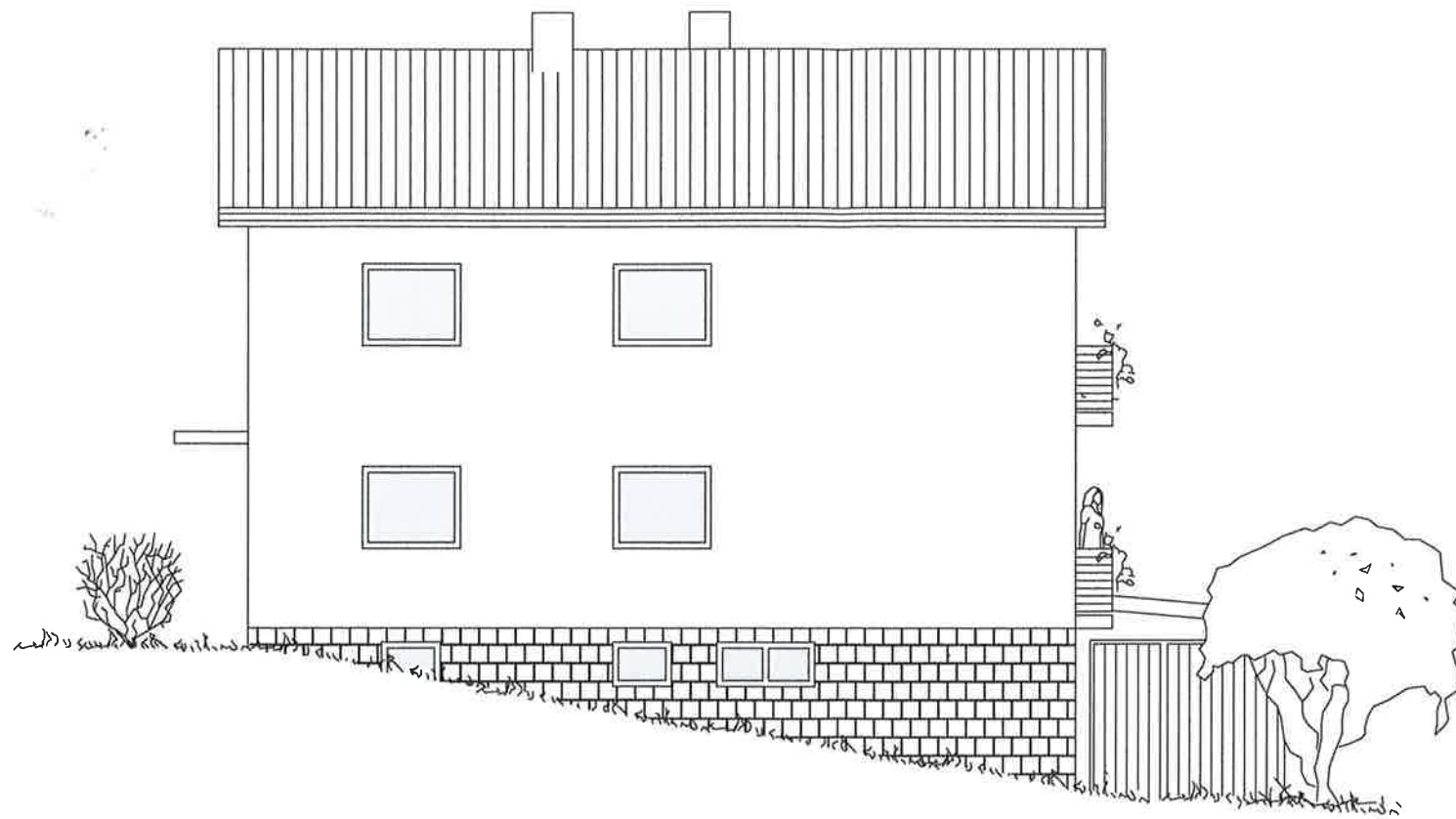

Süd-Ost-Ansicht Bestand

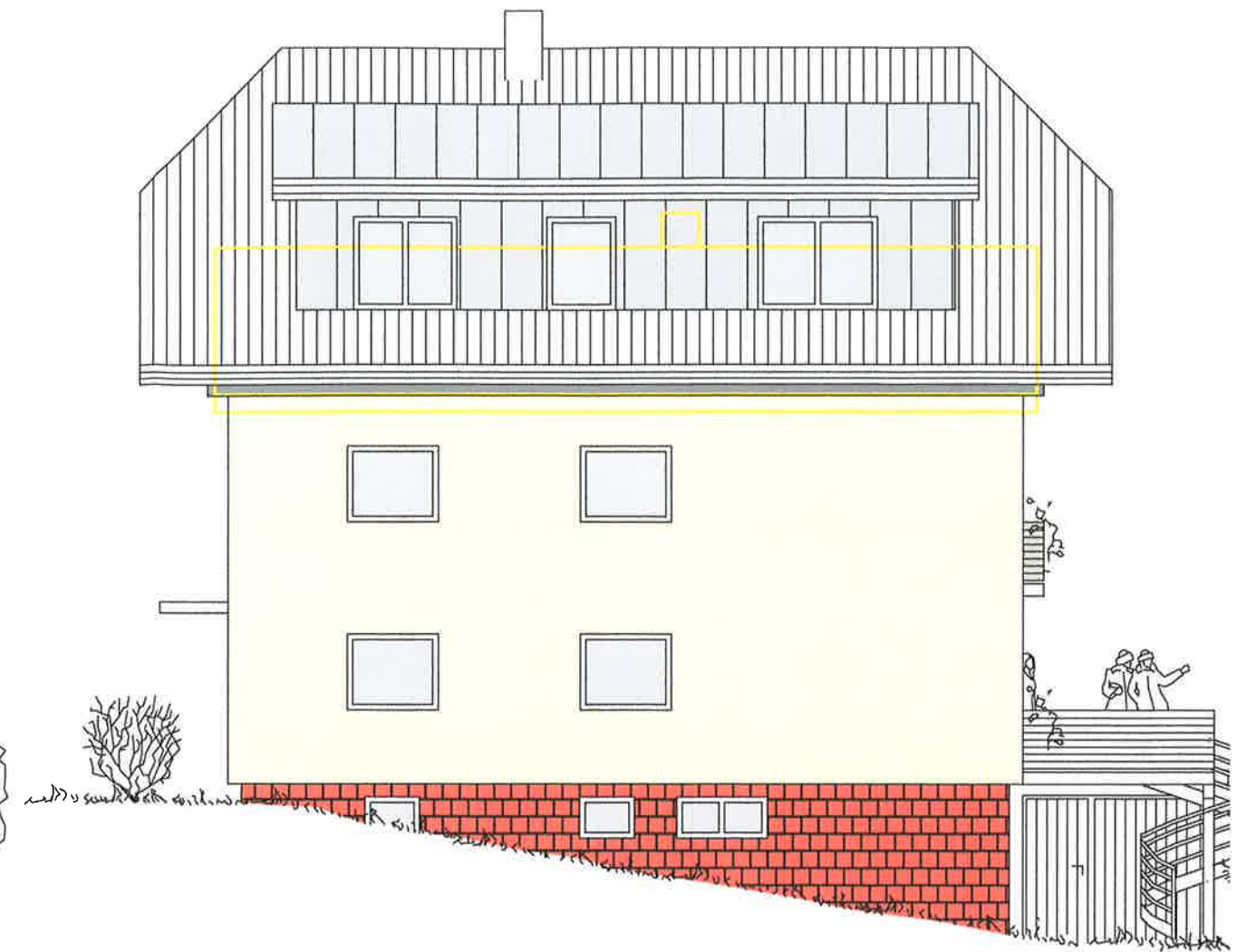

Süd-Ost-Ansicht geplant



Süd-West-Ansicht Bestand



Süd-West-Ansicht geplant

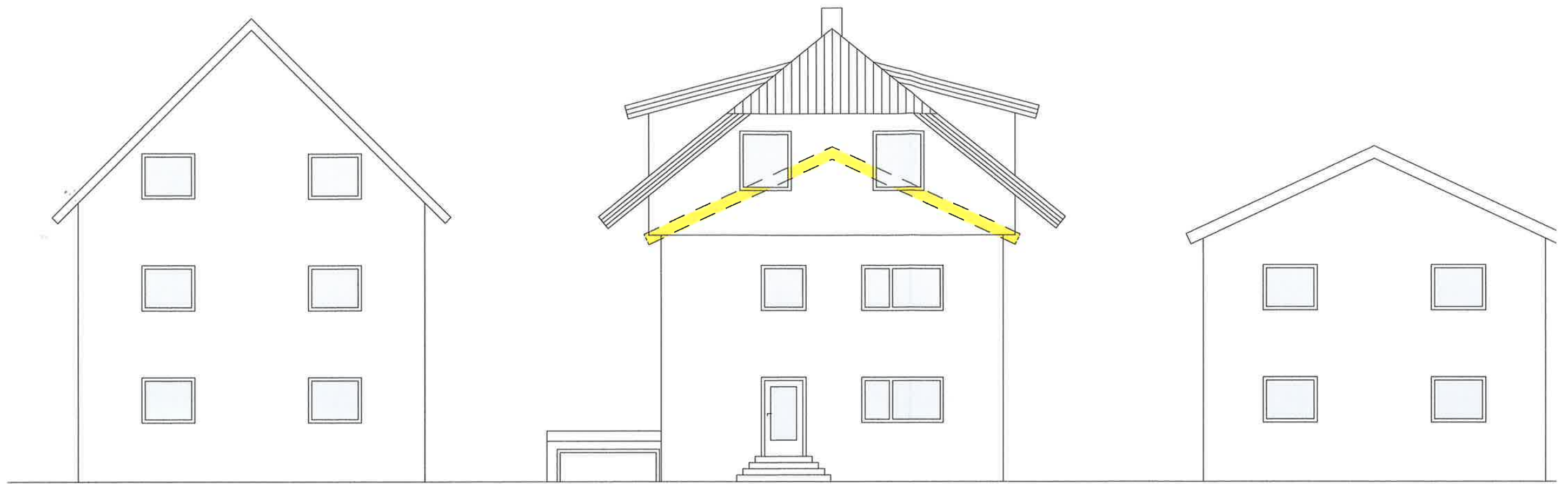

geplanter Umbau

Strassenansicht

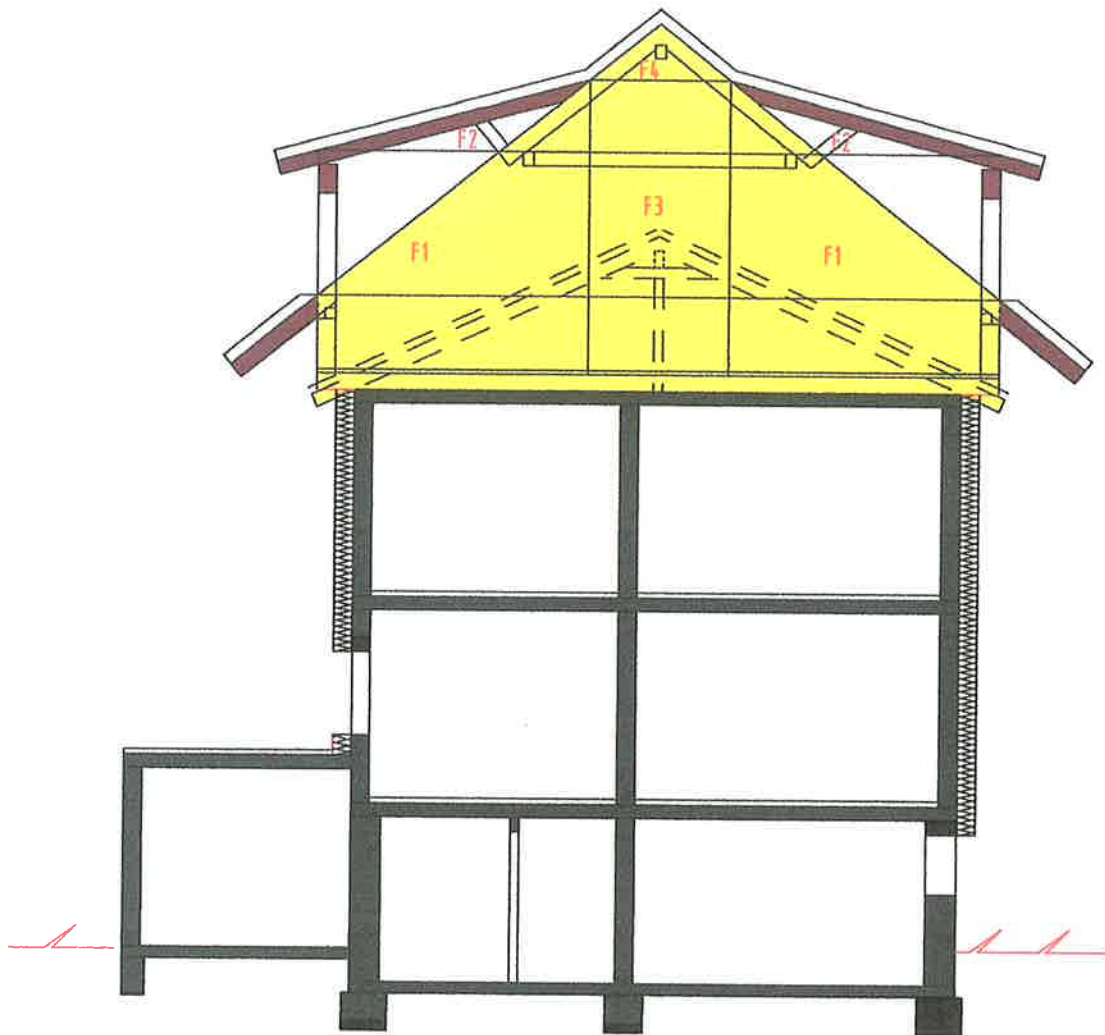

F5 und F6

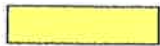

**Ingenieurbüro
für Planung, Statik
und Bauausführung**
Dipl.-Ing. Volker Brich
69412 Eberbach · Kirchenweg 17
Telefon 0 62 71 / 7 25 15 · Fax 0 62 71 / 28 53

Dachneigung: 25°
Dacheindeckung: Ziegel

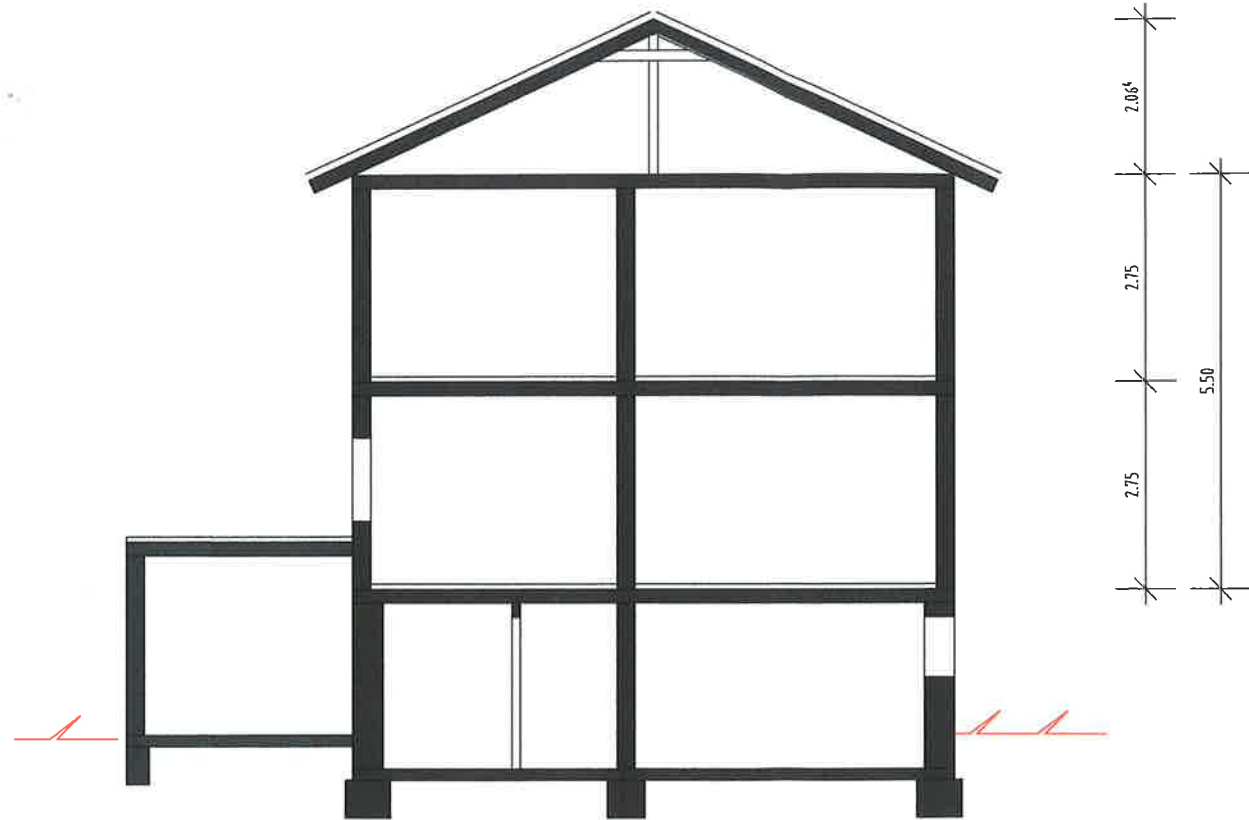

Schnitt Bestand

Dachneigung : 39°
Dacheindeckung: Ziegel

Dachneigung Gaube :
Dacheindeckung Gaub
Blech

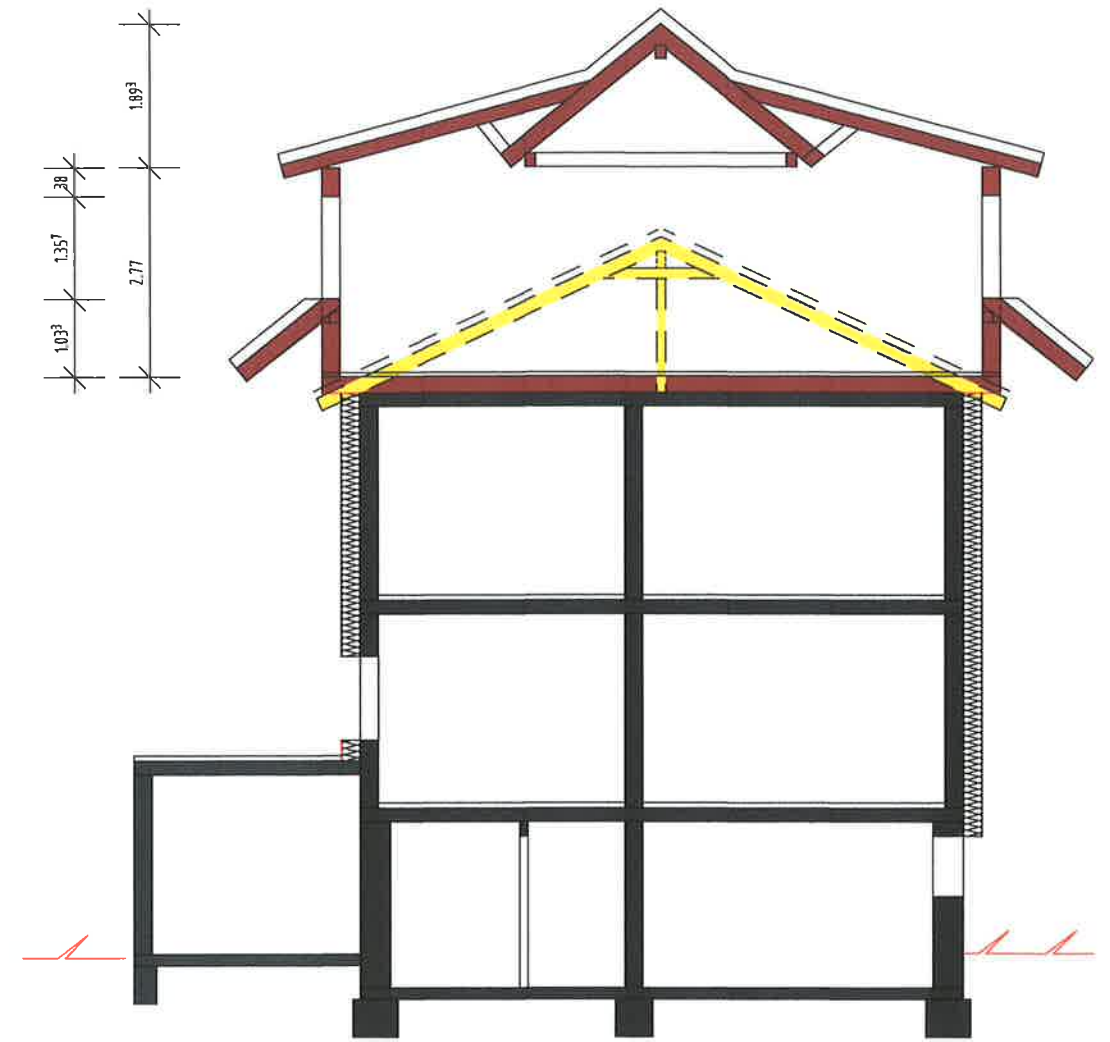

Schnitt geplant

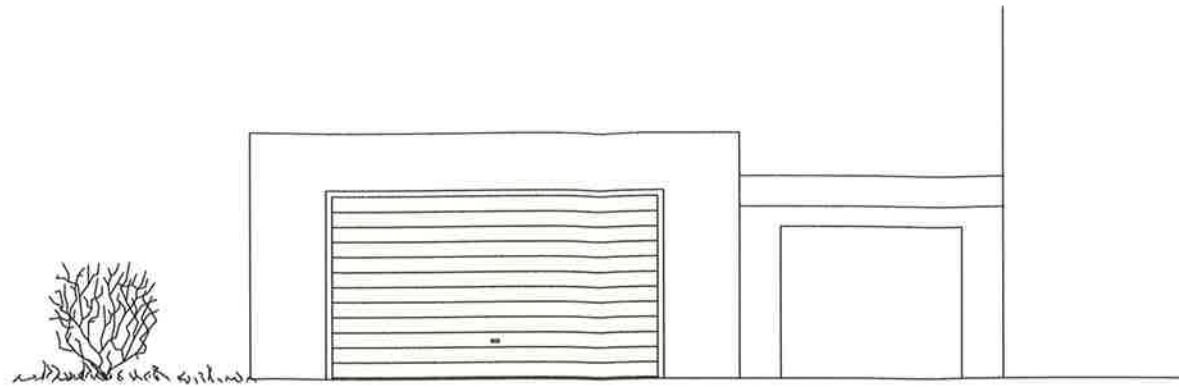

Süd-Ost-Ansicht Bestand

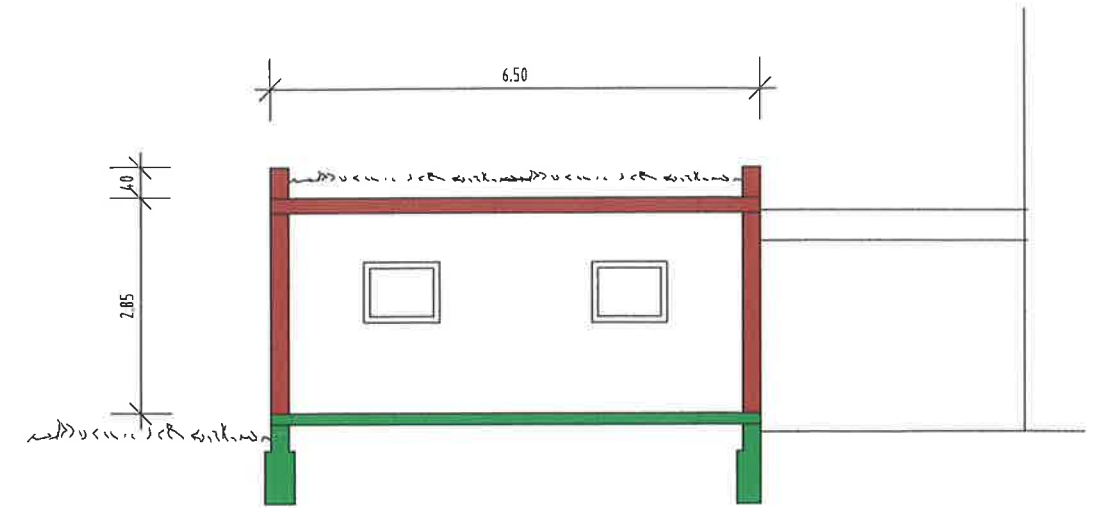

Schnitt

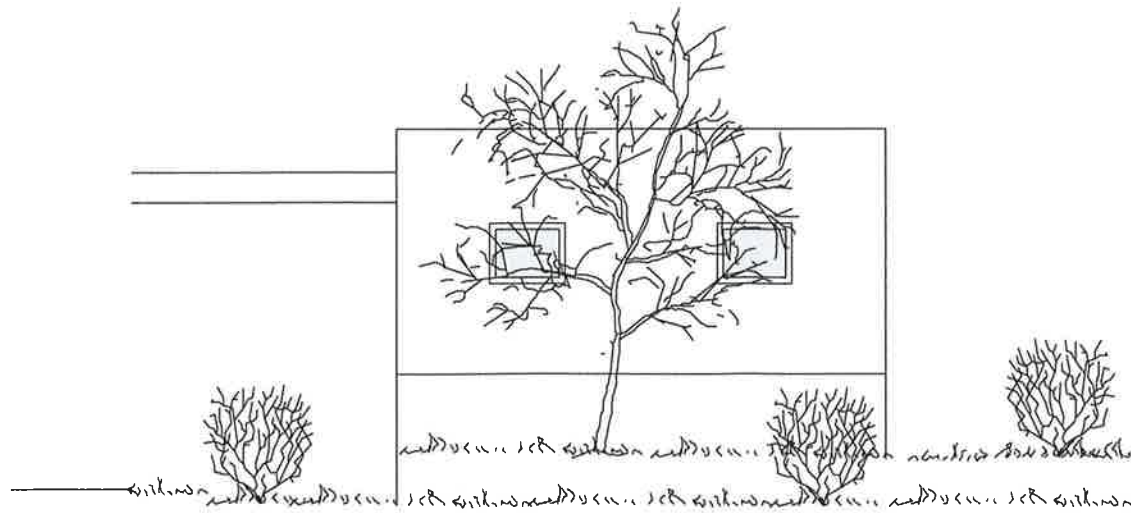

Nord-Ost-Ansicht Bestand

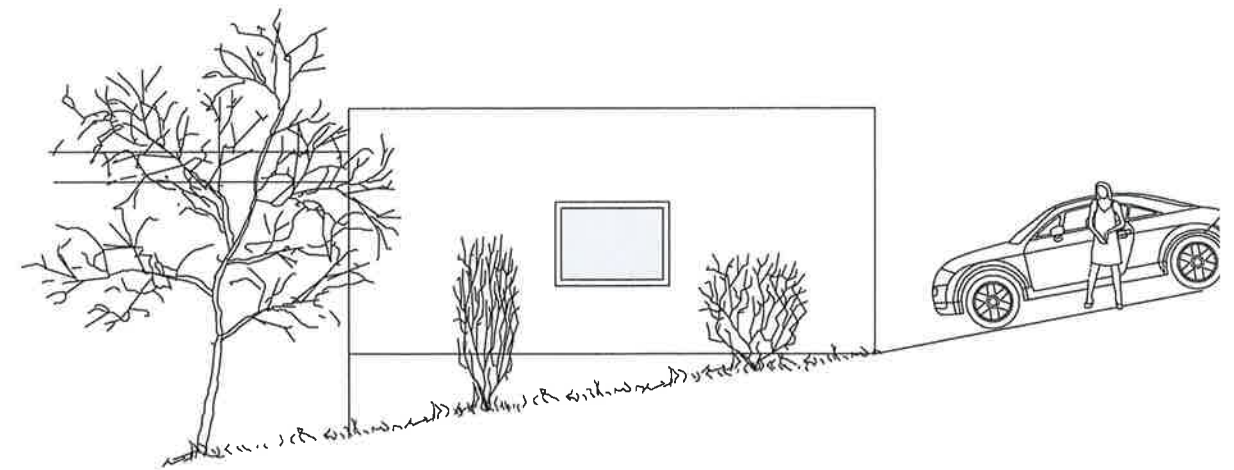

Nord-West-Ansicht geplant